

ALTO

A. 请标出音名

例: C# 1___ 2___ 3___ 4___ 5___ 6___ 7___ 8___ 9___

拍拍吧!

节奏 相关知识

音基第二课

2022.12.02

今日学习内容

01/ 音符时值

02/ 拍号 数拍方法

03/ 节奏型

04/ 附点 连线

1

PART 01

音符时值

音符时值

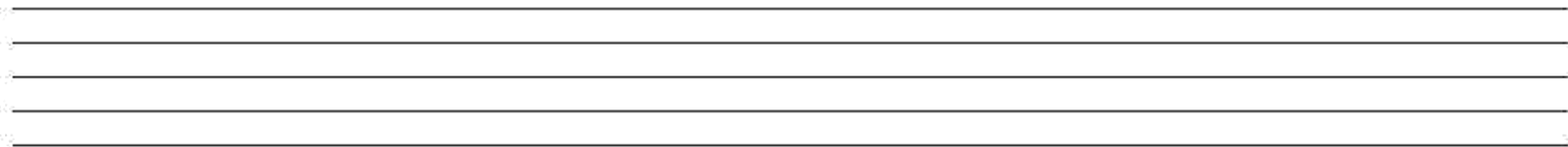

全休止符

二分休止符

四分休止符

六分休止符

八分休止符

全音符

二分音符

四分音符

八分音符

十六分音符

三十二分音符

音符的时值关系

一、基本音符

以四分音符为一拍时值。

○ 全音符	4拍	■ ■ ■ ■
♪ 二分音符	2拍	■ ■
♪ 四分音符	1拍	■
♪ 八分音符	1/2拍	■
♪ 十六分音符	1/4拍	■
♪ 三十二分音符	1/8拍	■

当带有符尾的音符在一起时，可以用符杠代替符尾。

$$\text{♪} + \text{♪} = \text{♪♪}$$

$$\text{♪} + \text{♪} + \text{♪} = \text{♪♪♪}$$

$$\text{♪} + \text{♪} = \text{♪♪}$$

$$\text{♪} + \text{♪} + \text{♪} + \text{♪} = \text{♪♪♪♪}$$

二、时值

时值，是指在演奏或弹唱时，每个音的发声长短，或停顿的长短，用“拍”来计算。

音符时值构成图表

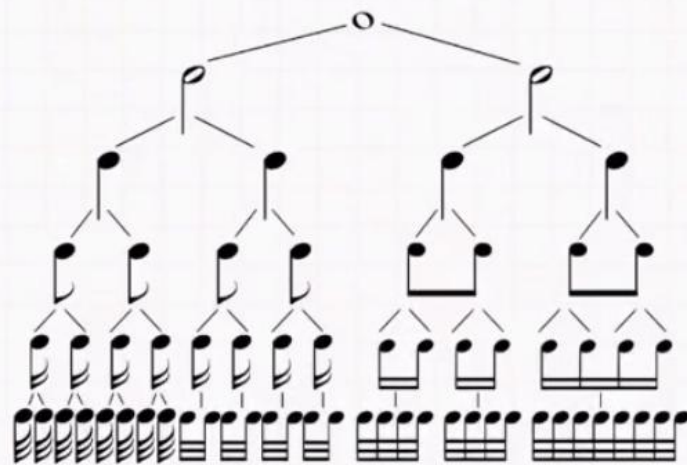

PART 02

拍号

拍号

arr. Adam Paltrowitz

Soprano

♩ = 100

Si - ya - hamb' e - ku - kha - nye - ni kwen - kos', si - ya - hamb' e ku - kha - nye - ni kwen - kos'.
We are march - ing in the light of god, we are march - ing - in the light of god.

SOPRANO

合唱曲目 《siyahamb》 《西风的话》

拍号听辨

古今笑music

THE PRESIDENT'S OWN

S. 轻轻飞, 风吹我过这座山, 风

A. 轻轻飞, 风吹我过这座山, 风

T.

B.

mf

合唱曲目 《蒲公英》

特殊拍号

Moderately $\text{♩} = \text{ca. } 58$ Patti Drennan

Elute

合唱曲目 《Dreamer of Dreams》

速度

iz von Schrober

An die Musi

To Music

Moderato

$\text{♩} = 60$

Lively ($\text{♩} = \text{ca. } 90$) ($\text{♩} = \text{♩} \text{♩} \text{♩}$)

作词 李皓

合唱曲目 《蒲公英》

PART 03

节奏型

节奏型

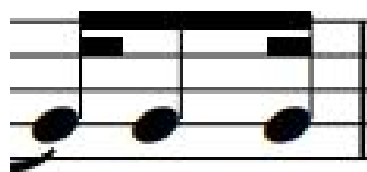
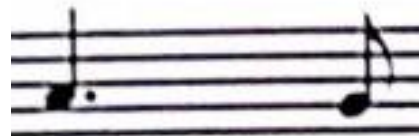
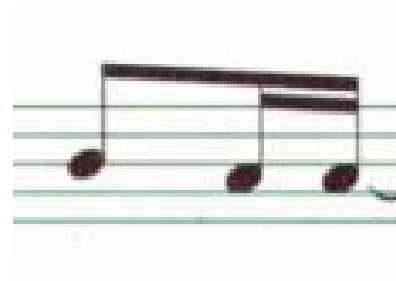
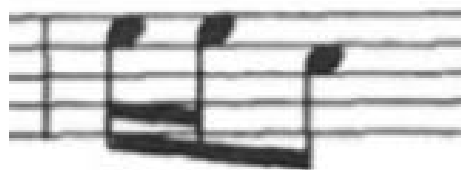

• 倒车 请注意!

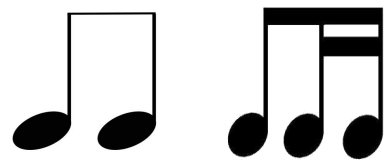

• 中国队 加油!

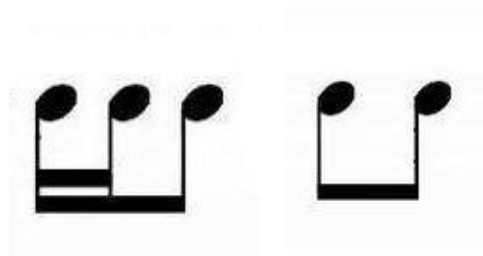

• 女神和 女汉子!

节奏型

四十六

前十六后八

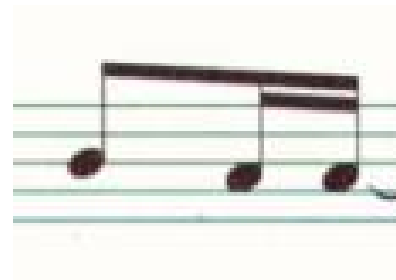

前八后十六

前附点

后附点

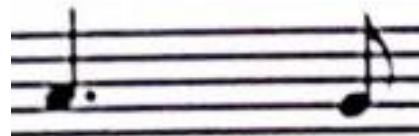

大切分

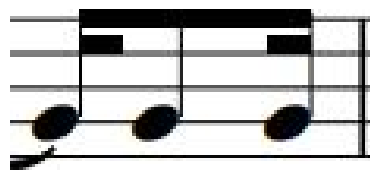

小切分

三连音

连线

- 小节内的连线
- 跨小节的连线

小节内连线

白 羊，

the Tennessee mountains

合唱曲目 Two American Folk Songs (Sourwood Mountain + Black Sheep)

变型的节奏型

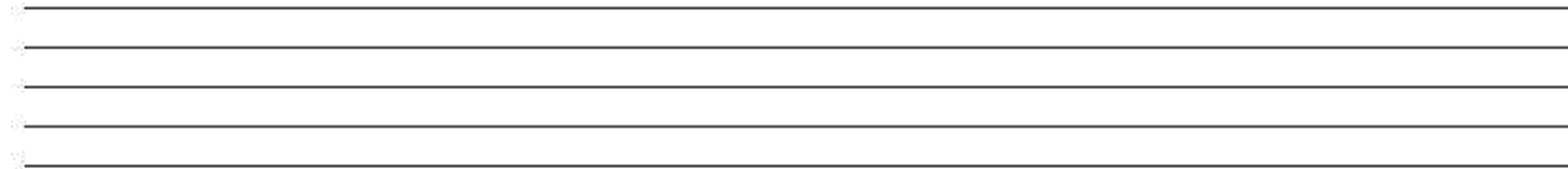

数拍子

A set of five horizontal lines, evenly spaced, intended for writing. The lines are black and extend across the right side of the page.

节奏型练习 1:

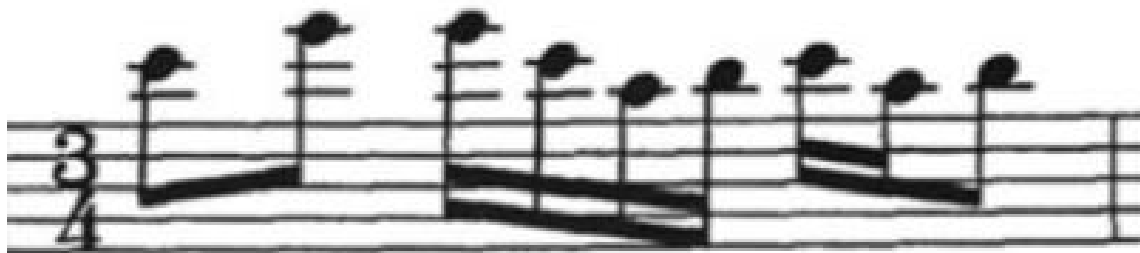

节奏型练习2:

节奏型练习 3:

13 *mf*

Sing, sing, sing, sing, — ev - 'ry-bod - y start to sing like

mf

1.

dee dee dee, bah bah bah dah. Now you're sing-in' with a swing..

2.

23 *f*

Now you're sing-in' like ev-'ry - thing.. When the mus - ic goes a - round, ..

节奏型练习 4:

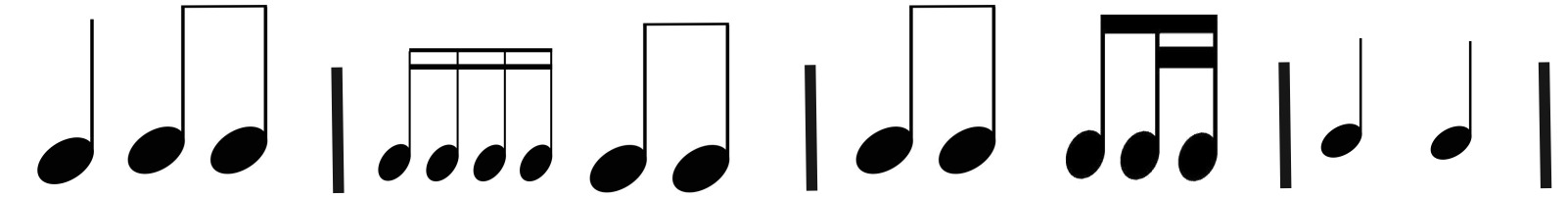

2

A 

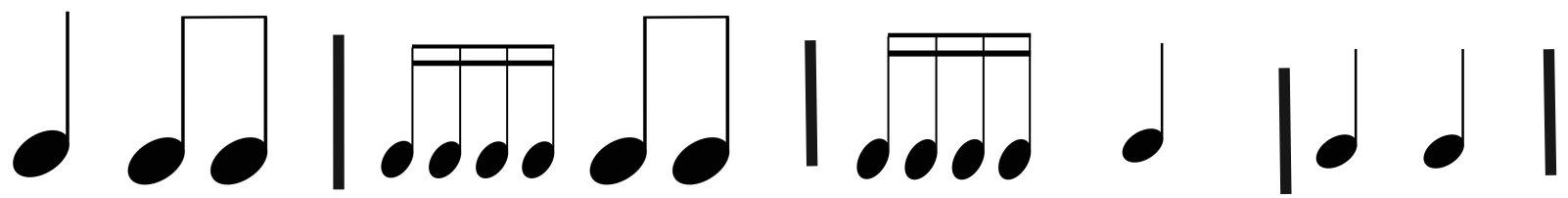
B 

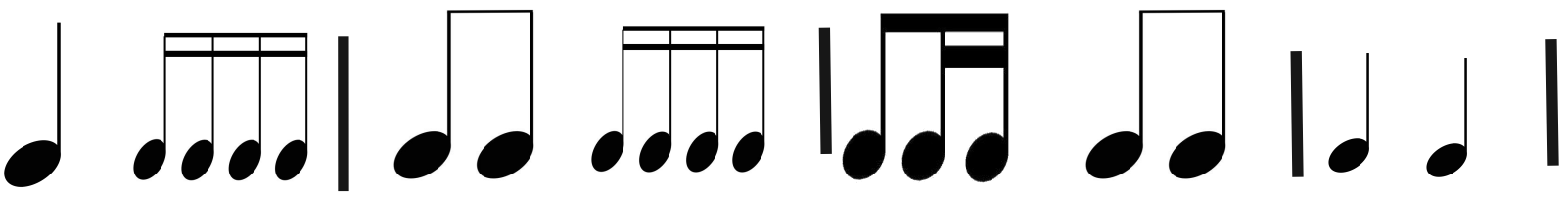
C 

CLASS OVER

2022.12.01